

Parapet Detail

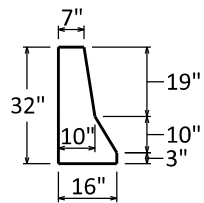

Girder Detail

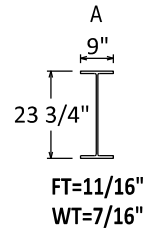

Diaphragm Detail

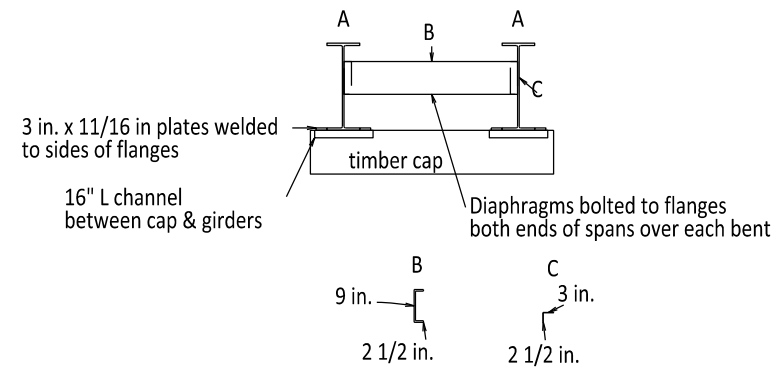

ARKANSAS STATE HIGHWAY COMMISSION  
Little Rock, ARK.

 Scale: 1"=3'		BRIDGE NO.		District: 10	
		M3983		County: Greene - 26	
Logmile: 3.85		Route: 141		Sect/Zone: 2	
Inspection Dir: North	Channel Flow: West	Date Drawn: 6/10/2024		Insp. / Assist.: RRJ / NSR	



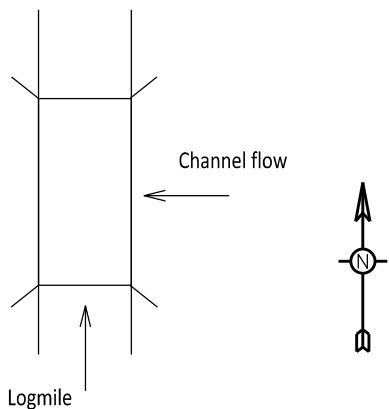
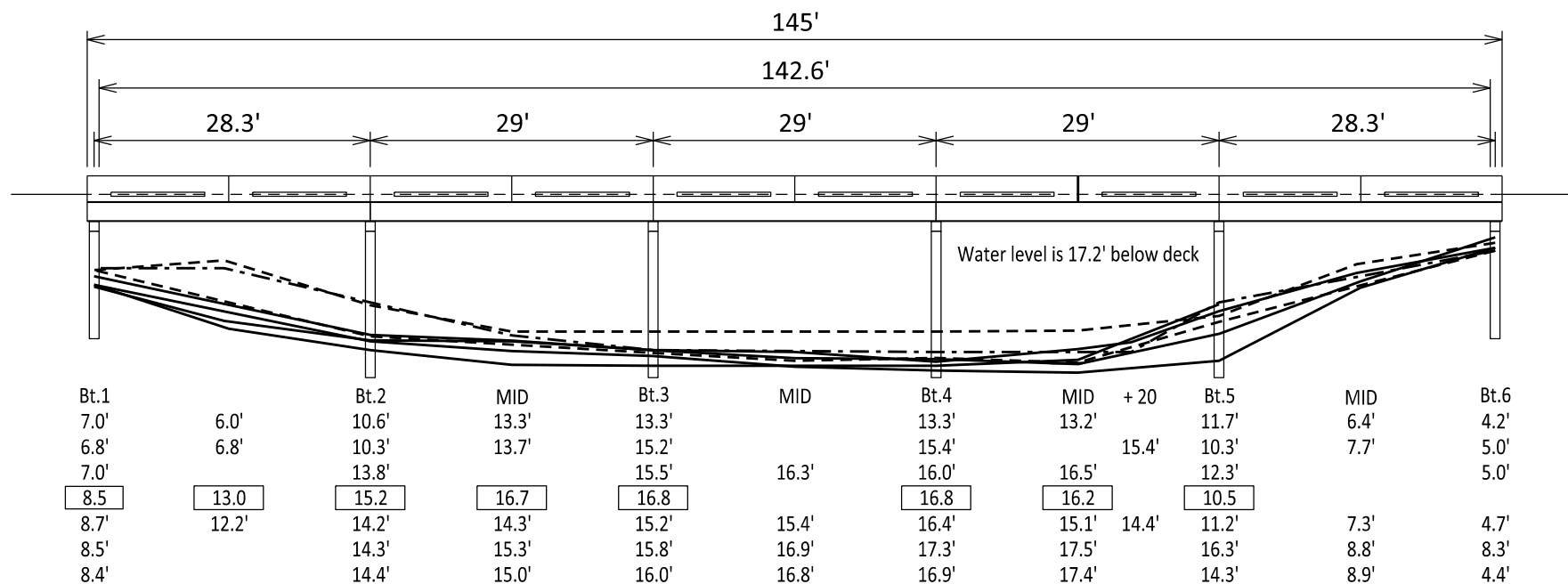

Channel sounded from bottom of deck - upstream (Rt side)  
 Green dashed line soundings taken 3-30-78  
 Blue dashed line soundings taken 5-29-90  
 Orange dashed line sounding of 4-12-05  
 Boxed reading sounding of 6-3-09  
 Red Solid Line and reading sounding are from 4-28-2011

Channel sounded from Top of deck - upstream (Rt side)  
 Pink Line and reading soundings taken on 6-13-2019  
 Orange Solid Line and reading soundings taken on 6-10-2024

ARKANSAS STATE HIGHWAY COMMISSION  
 Little Rock, ARK.



Scale: 1"=12'

Inspection Dir: North

Channel Flow: West

BRIDGE NO.

M3983

Logmile: 3.85

Route: 141

Date Drawn: 6/10/2024

Insp. / Assist.: RRJ / NSR

District: 10

County: Greene - 28

Sect/Zone: 2



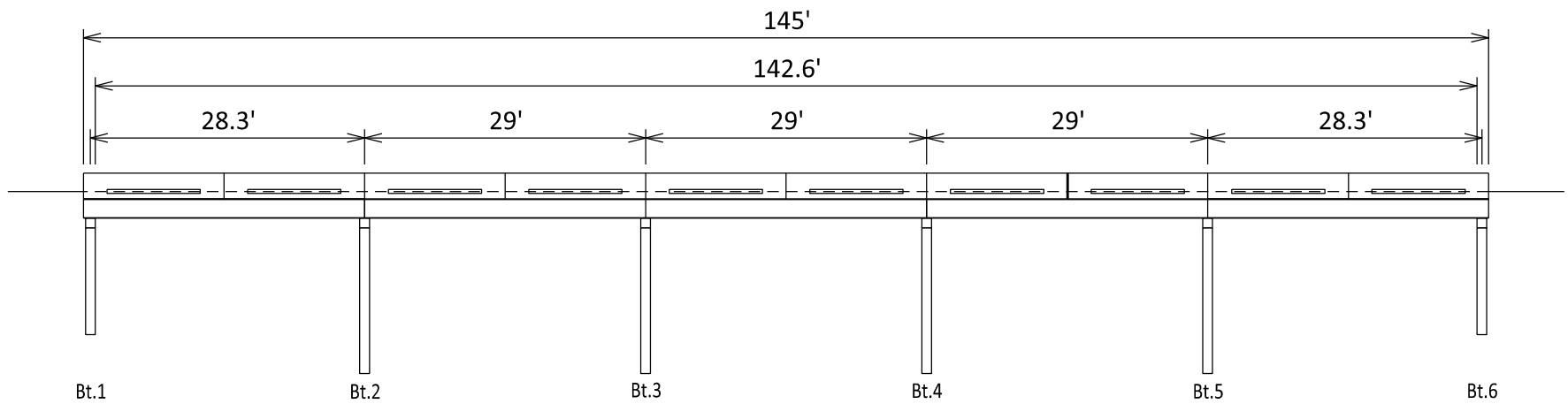

Substructure details  
 Substructure built on 45 degree skew  
 12 in. x 12 in. timber cap all bents

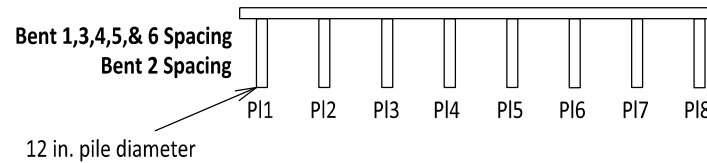

Cap splice details

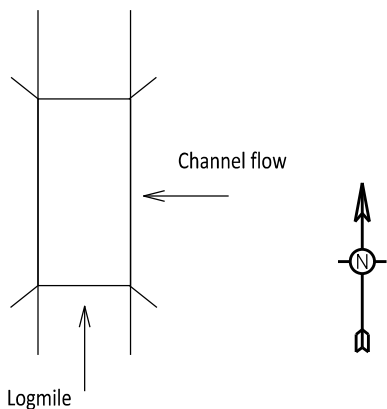
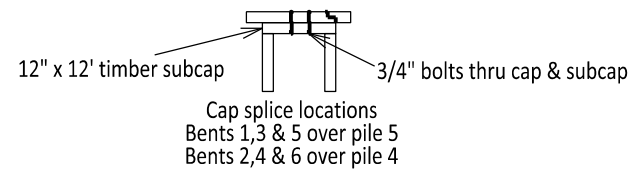

ARKANSAS STATE HIGHWAY COMMISSION Little Rock, ARK.	 Scale: 1"=12'	BRIDGE NO.		District:	10
		M3983		County:	Greene - 28
		Logmile:	3.85	Route:	141
		Sect/Zone:		2	
Inspection Dir:	North	Channel Flow:	West	Date Drawn:	6/10/2024
		Insp. / Assist.:	RRJ / NSR		

